



OROTU – situated off Campbell Road on SH5 Rotorua – Taupo, about 1 km North of the first Northern Reporoa turn off. Access point is approximately 1.2km along Campbell Road on the left-hand side (Northern) of the road. Look for a half round barn on a hill with a gate directly below (this is between both one lane bridges) and F&G sign posts. Drive through this gate and follow the fence line and Fish & Game logo signs to reserve boundary. Access is over a boat style and down the manuka corridor that appears as a water track. A canoe is required for access to all maimais.

As the vehicle access track is over private land, contact with the farm owner (details below) is compulsory for entry. You will additionally need to obtain (and return) a padlock key from the owner to enter through the gate situated on Campbell Road. This gate is locked due to high stock theft occurring in the area. Lock padlock after entry and exit – every time.

Owners details; Graeme Hathaway
 459 Settlers Road
 REPOROA

Ph: 07 333 8156

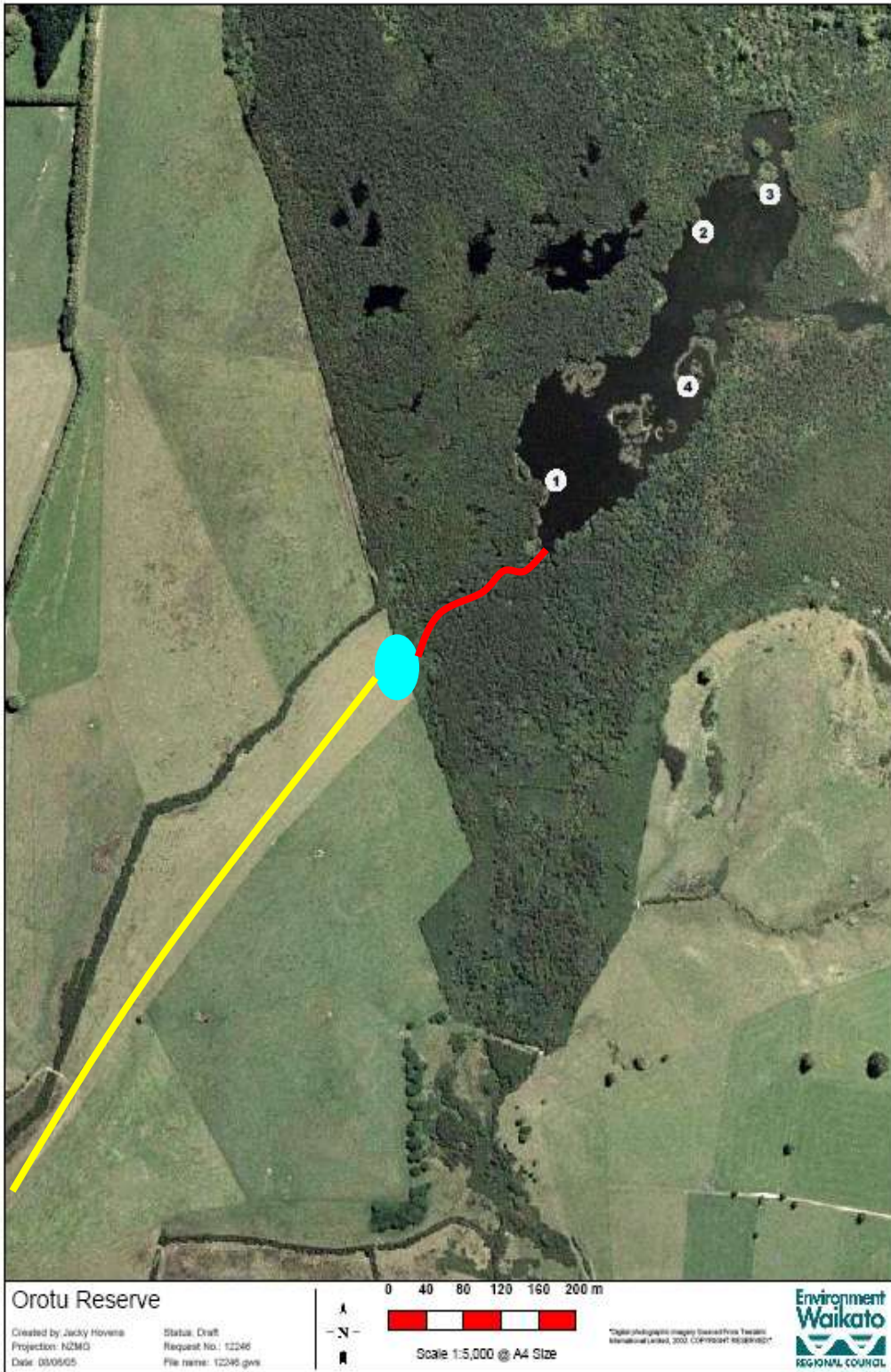

— Vehicle Access Route (following Fish & Game access signs)

— Foot / Boat Access Route

● Vehicle Parking and Access Style

5 Stand / Maimai Number